



Dakota County Soil and Water Conservation District
LANDSCAPING FOR CLEAN WATER
GRANT APPLICATION FORM



1. APPLICANT/CONTACT

Name: Amy Schwartz
Address: 3100 Chelsea Ct
City, State Zip: Burnsville MN 55337
Phone: 612-655-1471
Email: amy.schwartz6@gmail.com

2. PROJECT TYPE: [X] Raingarden \_\_\_ Native Garden \_\_\_ Shoreline
3. SOURCE OF RUNOFF: [X] Roof \_\_\_ Driveway \_\_\_ Other (Specify)
4. SIZE OF RUNOFF AREA: 364 square feet
5. SIZE OF RAINGARDEN / NATIVE GARDEN / SHORELINE: 121 square feet
6. Public Outreach: Are you willing to allow a small sign to be placed near the project and site visits?
[X] Yes \_\_\_ No

7. Which application round would you like to apply for?
Application Deadline Project Completion Deadline\*
[X] Round 1.....May 1st, 2018..... July 16th, 2018
\_\_\_ Round 2 .....May 31st, 2018..... August 20th, 2018
\_\_\_ Round 3 .....July 23rd, 2018..... November 1st, 2018
\* Grant automatically expires if the project is not completed by the deadline.

Table with 2 columns: ITEMS TO SUBMIT, 1. Grant Application Form, 2. Cost Estimate, 3. Map with Project Location, 4. Planting Plan

I certify that to the best of my knowledge and belief that the information contained in this application is true, complete and accurate:

[Signature] 4/26/18
Signature of Applicant/Contact Date

Signature of Property Owner(s) Date

Landscaping for Clean Water Grant Policy

- 1. Eligible project types are limited to native gardens, raingardens and native shoreline stabilizations that demonstrate compliance with Landscaping for Clean Water technical recommendations.
2. Grant applicants must successfully complete a Landscaping for Clean Water design workshop and submit a grant application, project plan, and cost estimate for District review and approval prior to beginning the installation. (grant is not retroactive)
3. District staff will review applications, select grant recipients, verify completed projects, and distribute grants in accordance to program policy.
4. Applications requesting grant approval will be reviewed in three application rounds. Application must be received by a round's start date and awarded grants automatically expire if the project is not completed by the end date of the round it was awarded in. Those dates are shown above.
5. Expired grants and grants not awarded (if any) will be made available to subsequent application rounds or the remaining funds may be reallocated to other cost share programs per the approved work plan. The number of grants awarded shall be limited by the amount of funding available and the amount of District staff time available to provide technical assistance. (application window may be extended at District staff discretion).
6. The Landscaping for Clean Water grant amount is limited to \$250.00 per approved application. Only one grant allowed per applicant per year. Applications not approved in a preceding round may be resubmitted for review in following rounds.
7. District Staff will prioritize grant awards based on watershed location, proximity to water resources, and potential to provide water quality benefits.

Landscaping for Clean Water Grants Process

- 1. Attend Landscaping for Clean Water workshop series and develop site-specific project plans.
2. Submit application, project plans, and cost estimate by the above application deadline for approval prior to beginning installation.
3. Schedule an on-site meeting with Dakota County SWCD prior to beginning installation. Call Gopher State One Call (800-252-1166) to have utilities located before the on-site meeting.
4. Install project and then contact Dakota County SWCD to verify completed project.
5. Receive \$250 Landscaping for Clean Water Grant from Dakota County SWCD.
6. Grant will automatically expire if the project is not completed by the completion deadline for the round in which the grant was approved.



## Raingarden Project Worksheet Cost Estimate



Landowner:  
Street Address:  
City, Zip:

**Water Conveyance (if needed)**

	Qty	Unit	Unit Cost	Amount
Downspout connector	2	\$	10.00	\$20.00
Drain Tile or PVC Piping				
Critter Guard				
Pop Up Emitter				
River Rock Splash Area (at outlet of drain-tile pipe)				

**WATER CONVEYANCE COSTS** \$ 20.00

**Grading and Site Prep Related Materials**

	Qty	Unit	Unit Cost	Amount
Sod Cutter		hr	\$	\$
Rototiller	4	hr	\$ 40.00	\$ 160
Leaf-Compost/Soil Replacement for Raingarden (well-aged, weed-seed free)	1	cu yd	\$ 25.00	\$ 25
Delievery (Leaf-Compost)	1	delivery	\$ 70.00	\$ 70
Edging (Type _____)		ft	\$	\$
Edging Trencher		hr	\$	\$

**GRADING AND SITE-PREPARATION RELATED COSTS** \$ 175

**Mulch**

	Qty	Unit	Unit Cost	Amount
Shredded Hardwood Mulch (2-3" depth) (entire planting area) (1 cy = 150 sq. ft.)	1	cu yd	\$ 50.00	\$ 50.00
Delivery (Wood Mulch)	1	load	\$ 75.00	\$ 75.00

**MULCH AND DELIVERY COSTS** \$ 125.00

**Plant Materials (Plugs & Plots)**

	Qty	Unit	Unit Cost	Amount
Native Perennial Plugs (____" spacing) 1.00 - 1.50		each	\$	\$
Native Perennial 3-4" Pots (____" spacing) \$3.00 - \$10.00	59	each	3.50	\$ 206.00
Cultivar Perennials (____" spacing)				
Other Plants (larger container size) \$8.00 +		each		
Native Shrubs (for _____ Soils) (____" spacing) \$20.35		each	\$	\$
Delivery (Plants) \$60.80		delivery	\$	\$

**PLANT MATERIAL COSTS** \$ 206.00

**OTHER COSTS** (retaining wall, excavation equipment, erosion control blanket, etc.) \$

**Total Project Cost** \$ 526.00

Prairie Smoke - Geum Triflorum - 7  
 Asclepias tuberosa - Butterfly Milkweed - 7  
 Great Blue Lobelia - Lobelia siphilitica - 7  
 Black-eyed Susan - Rudbeckia hirta - 7  
 Snowy Goldenrod - Solidago speciosa - 7  
 Prairie Blackstar - Liatris pycnostachya - 7  
 Purple Prairie Clover - Dalea purpurea - 7

Prairie Smoke - Geum Triflorum - 5  
 Prairie Onion - Allium stellata - 5

Free Multi-Width Graph Paper from <http://incompetech.com/graphpaper/multiwidth/>

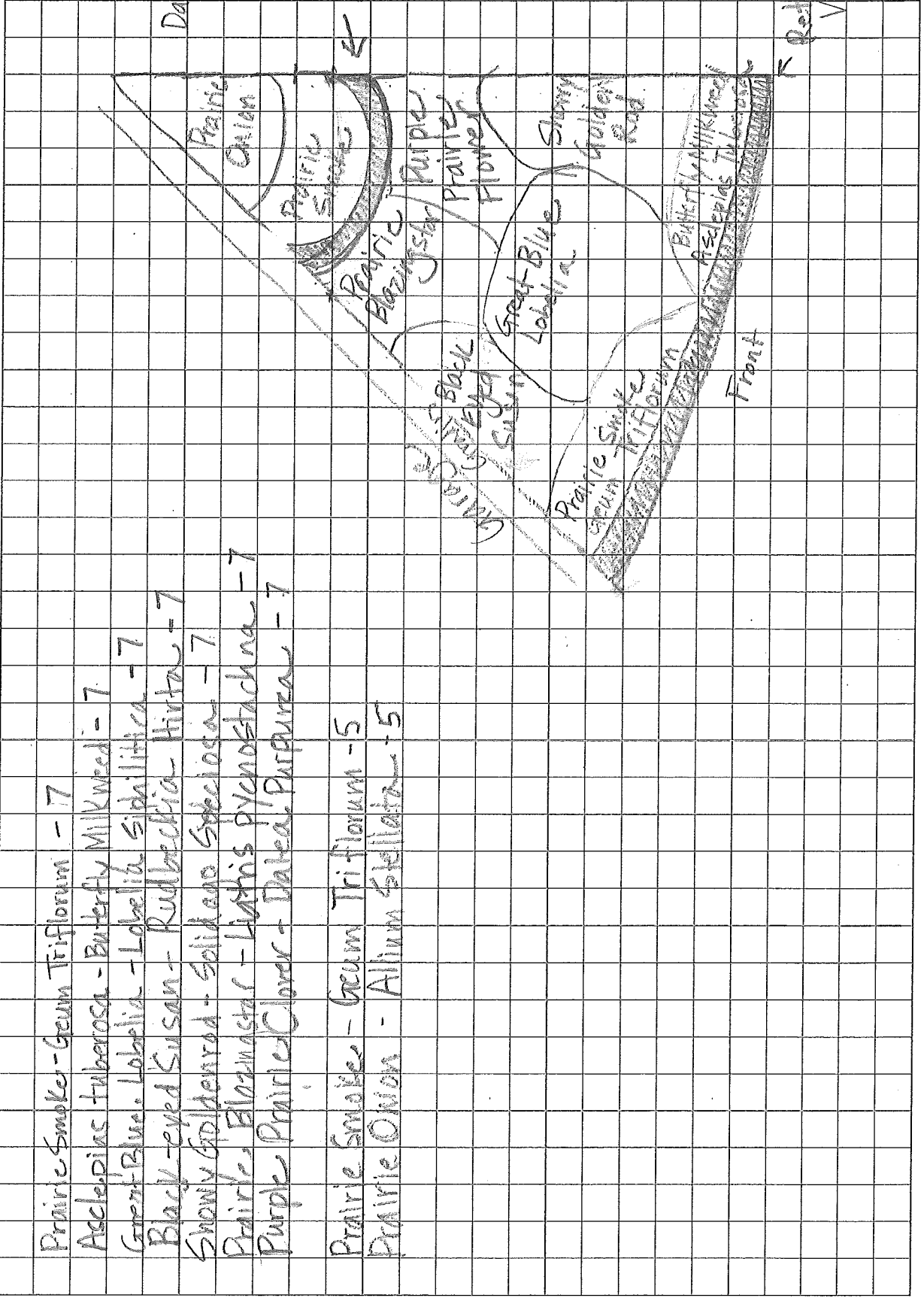

tji = bsi



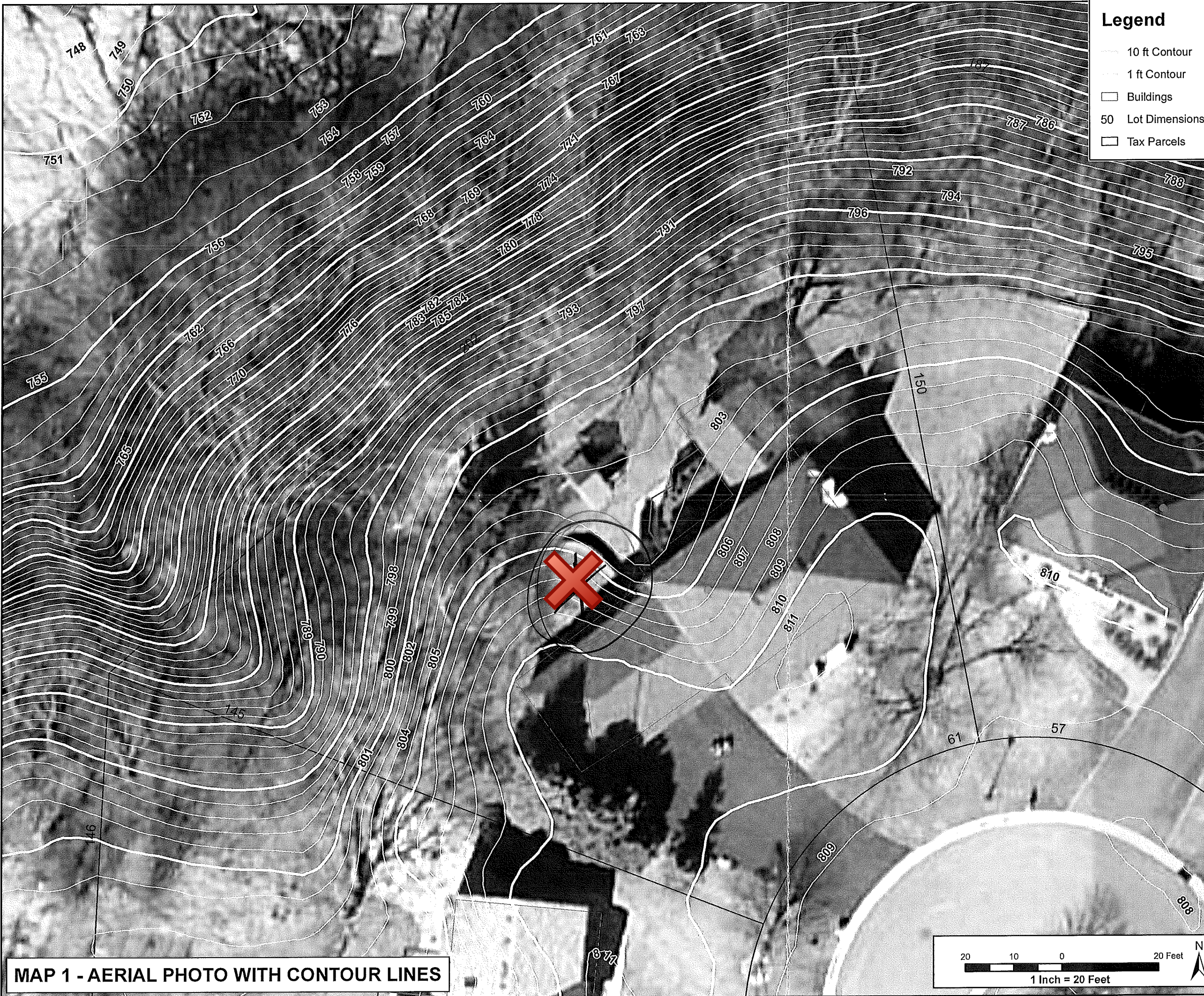

**Legend**

- 10 ft Contour
- 1 ft Contour
- Buildings
- 50 Lot Dimensions
- Tax Parcels

SCHWARTZ AMY L  
 JEFFREY A TIMMERMAN  
 3100 CHELSEA CT  
 BURNSVILLE, MN 55337  
 LOWER MINNESOTA RIVER  
 PIN#: 037-021660002070

BURNSVILLE

-93.232301 44.810074

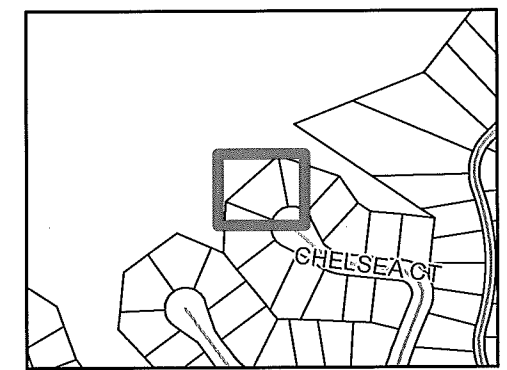
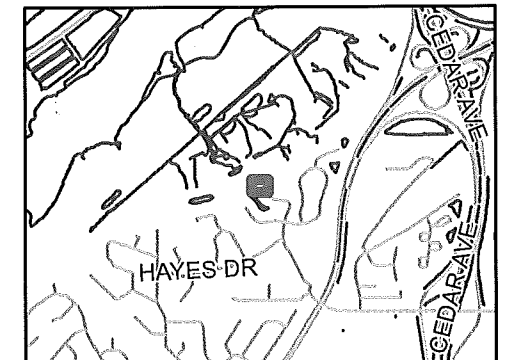
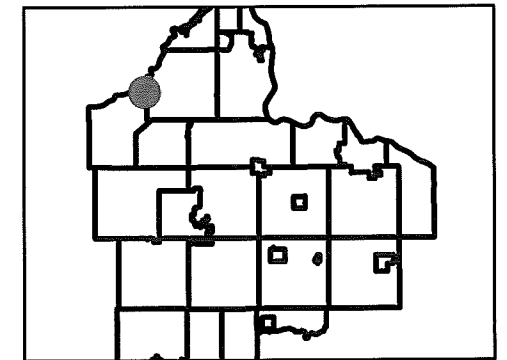

MAP 1 - AERIAL PHOTO WITH CONTOUR LINES

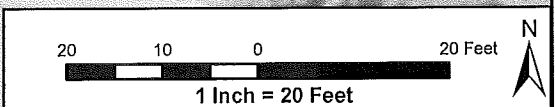

DAKOTA COUNTY



SOIL & WATER  
 CONSERVATION DISTRICT

This drawing is neither a legally recorded map nor a survey and is not intended to be used as one. This drawing is a compilation of records, information and data located in various City, County, and State Offices and other sources, affecting the area shown, and is to be used for reference purposes only. Dakota County SWCD is not responsible for any inaccuracies herein contained. If discrepancies are found please contact the Dakota County Soil & Water Conservation District at 651.480.7777.



# Property Map

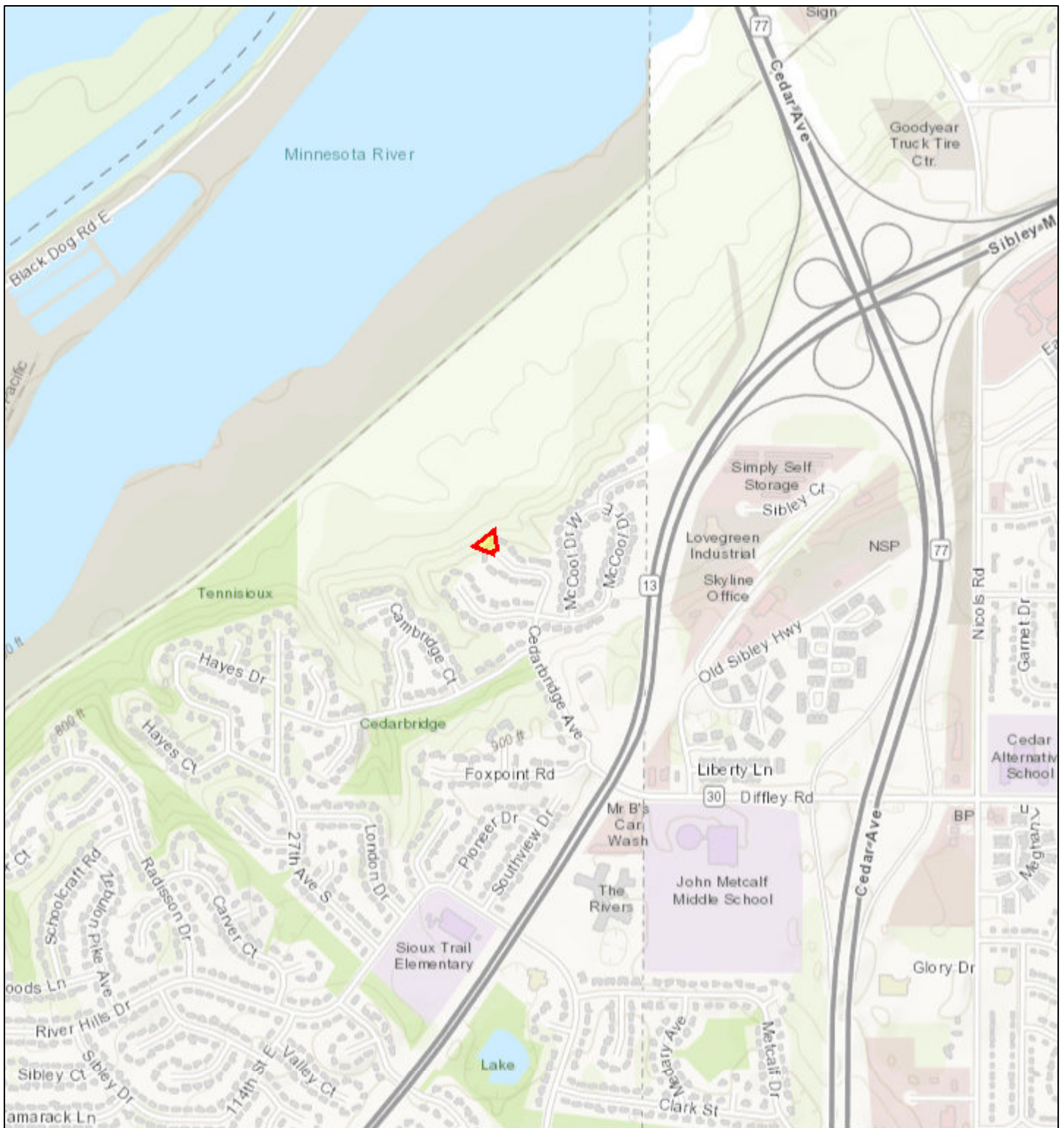

April 29, 2018

1:18,056

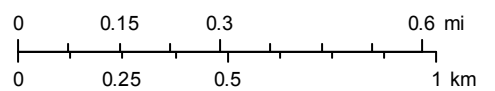

Sources: Esri, HERE, Garmin, Intermap, increment P Corp., GEBCO, USGS, FAO, NPS, NRCAN, GeoBase, IGN, Kadaster NL, Ordnance Survey, Esri Japan, METI, Esri China (Hong Kong), swisstopo, © OpenStreetMap contributors, and the GIS User Community

# Property Map



April 29, 2018

**Parcels**

 Dedicated Right of Way

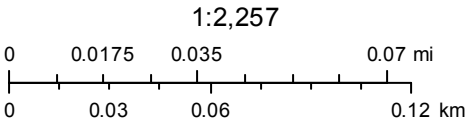

Source: Esri, DigitalGlobe, GeoEye, Earthstar Geographics, CNES/Airbus DS, USDA, USGS, AeroGRID, IGN, and the GIS User Community





**Chelsea Ct**

**Ave**